

2:\01 Mammoth_147-2\local_147-1_Tioga Inn Conceptual Grading_R15.dwg, May 20, 2019 - 12:46pm, mpaolovsky

PROPOSED ADDITIONAL SITE COVERAGE

PARCEL 1 - 27.4 AC
 BUILDING FOOTPRINT (APPROVED HOTEL) = -11,200± SF
 ORIGINAL = 49,500 SF; PROPOSED = 38,300 SF
 APPROVED SITE COVERAGE = 17.2%
 PROPOSED SITE COVERAGE = 13.3%

PARCEL 2 - 32.1 AC
 PROPOSED AND APPROVED RESTAURANT FOOTPRINT = NO CHANGE
 PROPOSED WORKFORCE BUILDING FOOTPRINT = 50,000± SF ADDITIONAL
 PROPOSED MANAGERS UNIT FOOTPRINT = 1,400 SF ADDITIONAL
 PROPOSED MAINTENANCE BUILDING FOOTPRINT = 2,800 SF ADDITIONAL
 APPROVED SITE COVERAGE = 2.7%
 PROPOSED SITE COVERAGE = 12.0%

PARCEL 3 - 2.7 AC
 EXISTING TIOPA GAS MART
 BUILDING FOOTPRINT = 4,714 SF (NO CHANGE)
 SITE COVERAGE = 36% (NO CHANGE)

PARCEL 4 - 6.8 AC
 EXISTING WORKFORCE HOUSING
 BUILDING FOOTPRINT = 19,029 SF (NO CHANGE)
 SITE COVERAGE = 17.6% (NO CHANGE)

KEY
 PROPOSED = DIFFERENT FROM APPROVED SPECIFIC PLAN
 FUTURE = AS APPROVED BY SPECIFIC PLAN BUT NOT YET CONSTRUCTED
 EXISTING = CONSTRUCTED

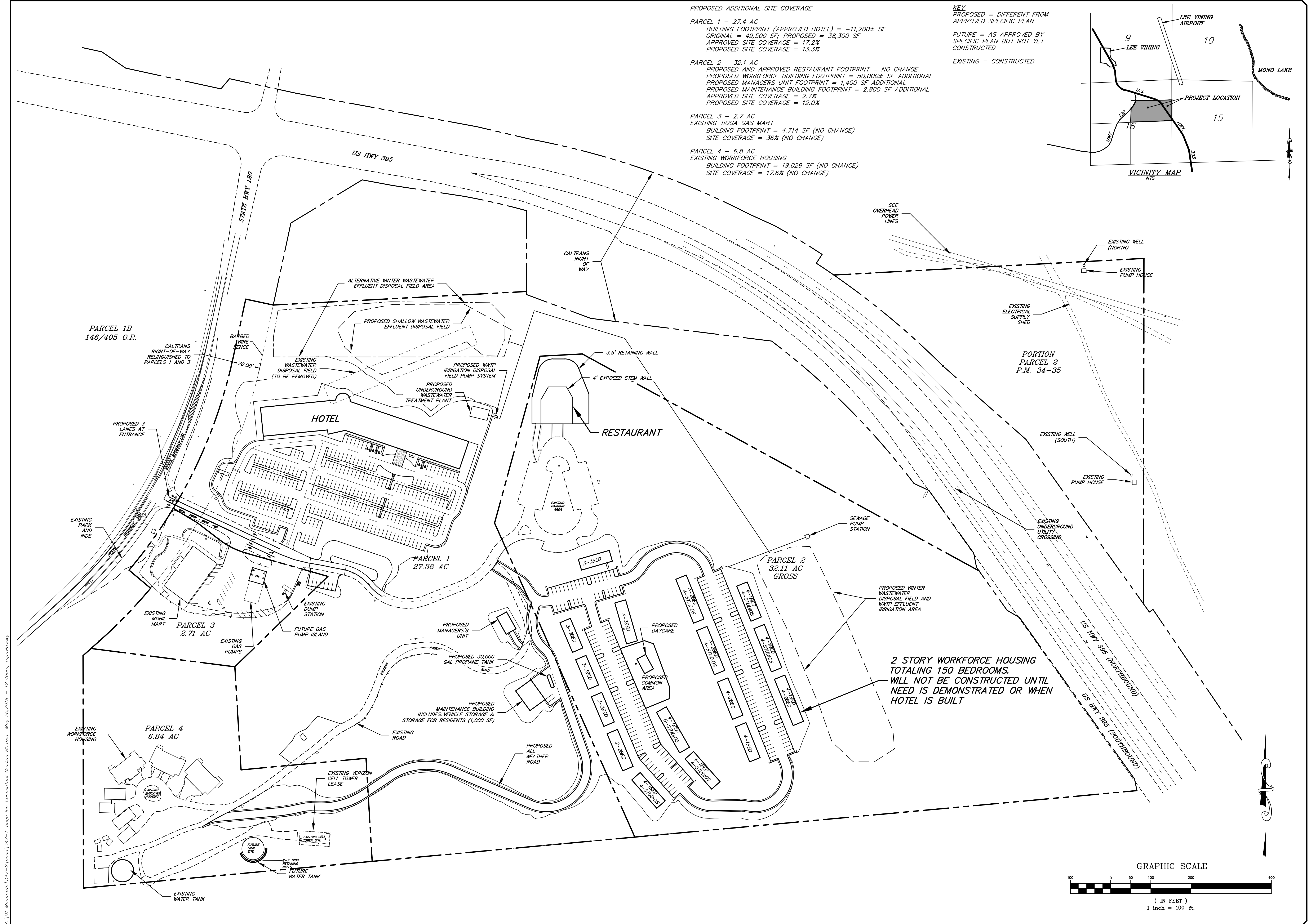
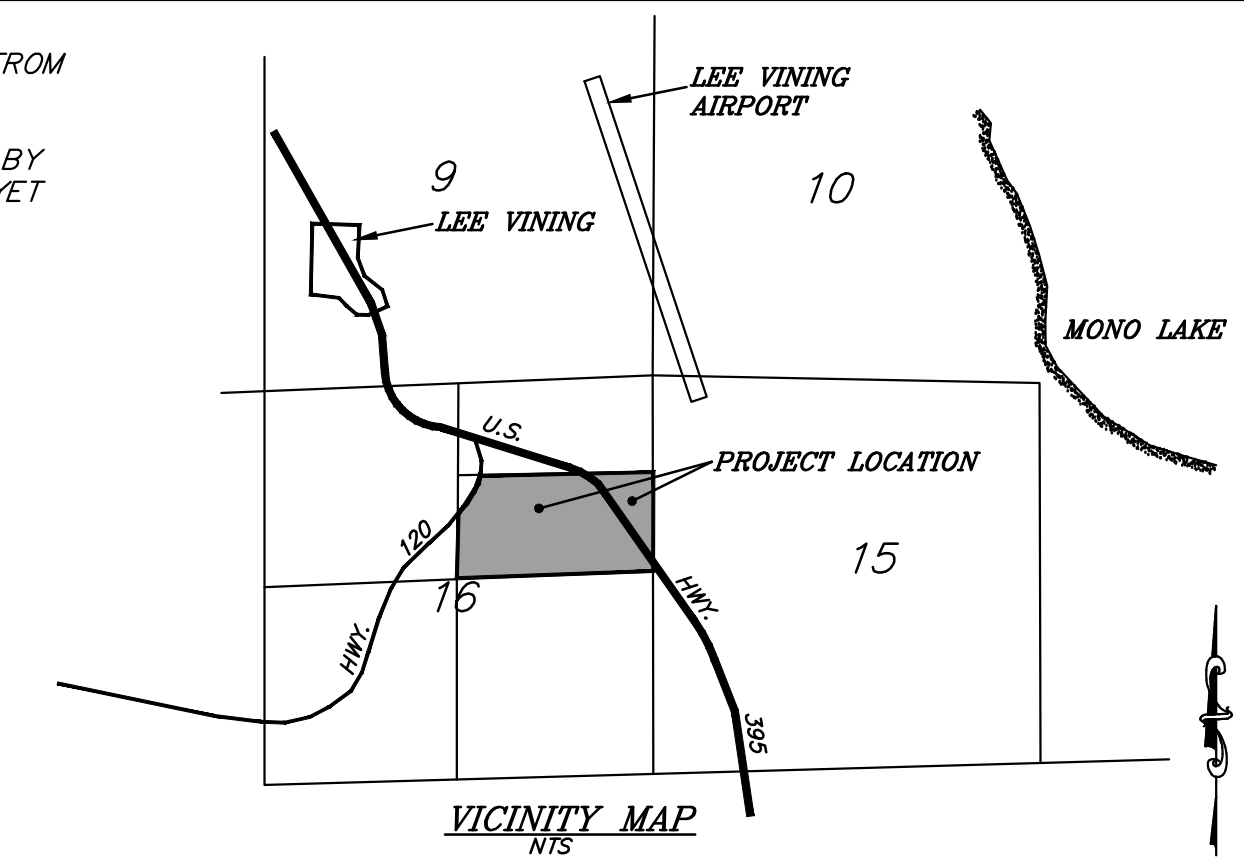

t h a
 triad/holmes assoc
 civil engineering
 land surveying
 MAMMOTH LAKES
 BISHOP
 REDWOOD CITY

PREPARED & SUBMITTED BY:
 REGISTERED PROFESSIONAL ENGINEER
 THOMAS A. PLATZ
 NO. C 41039
 CIVIL
 STATE OF CALIFORNIA
 DATE:

Copyright (C) 2018 by Triad/Holmes Associates
 All Rights Reserved. This Document is intended Only for Use on the Project Specified in the Title Block. Reproduction of this Document or Portions of this Document, Without the Express Written Consent of Triad/Holmes, is Prohibited.

| REVISIONS: | BY: |
|------------|-----|
| | |
| | |
| | |
| | |
| | |
| | |
| | |
| | |
| | |
| | |
| | |

PREPARED FOR:
 DENNIS DOMAILLE
 P.O. BOX 2227
 MAMMOTH LAKES, CA
 93246

TIOPA INN
SITE CONTEXT MAP
FOR TIOPA INN REVISED SPECIFIC PLAN

DATE 05/01/2019
 SCALE 1"=60'
 DRAWN SR/MF
 JOB NO. 01.0347.2
 DWG C1
 SHEET 1 OF 3

