

# PARCEL MAP No. 34-21

IN THE COUNTY OF MONO, STATE OF CALIFORNIA,  
 BEING A SUBDIVISION OF A PORTION OF LOT 6  
 AND LOTS 4 & 5 OF BLOCK 4, AND LOTS 1, 2, 3, 4 & 10  
 OF BLOCK 2 OF WILLIAMS SUBDIVISION TRACT No. 1,  
 RECORDED IN BOOK 1, PAGES 12 & 12A OF MAPS, RECORDS  
 OF SAID COUNTY, AND BEING SITUATED IN THE  
 E 1/2, NE 1/4, NE 1/4 OF SECTION 21, T.2S., R.26E., M.D.M.

Basis of Bearings.

The record bearing of N01°26'00"E of the west line of Williams Tract No. 1, recorded in Book 1, Pages 12 & 12A of maps, records of Mono County, was used as the basis of bearings for this map.

NOTES:

- R = Record per Williams Tract No. 1, per Book 1, Page 12 & 12A unless noted otherwise.
- R1 = Record per R.S. 34-10 per R.S. BK. 1 Pg. 66

Scale 1" = 40'

Monumentation:

- Indicates set 2" I.P. & Tag L.S. 3462.
- Indicates Found 2" I.P. & Tag L.S. 3462 per R.S. 34-10 recorded in Book 1 Page 66 unless otherwise noted.

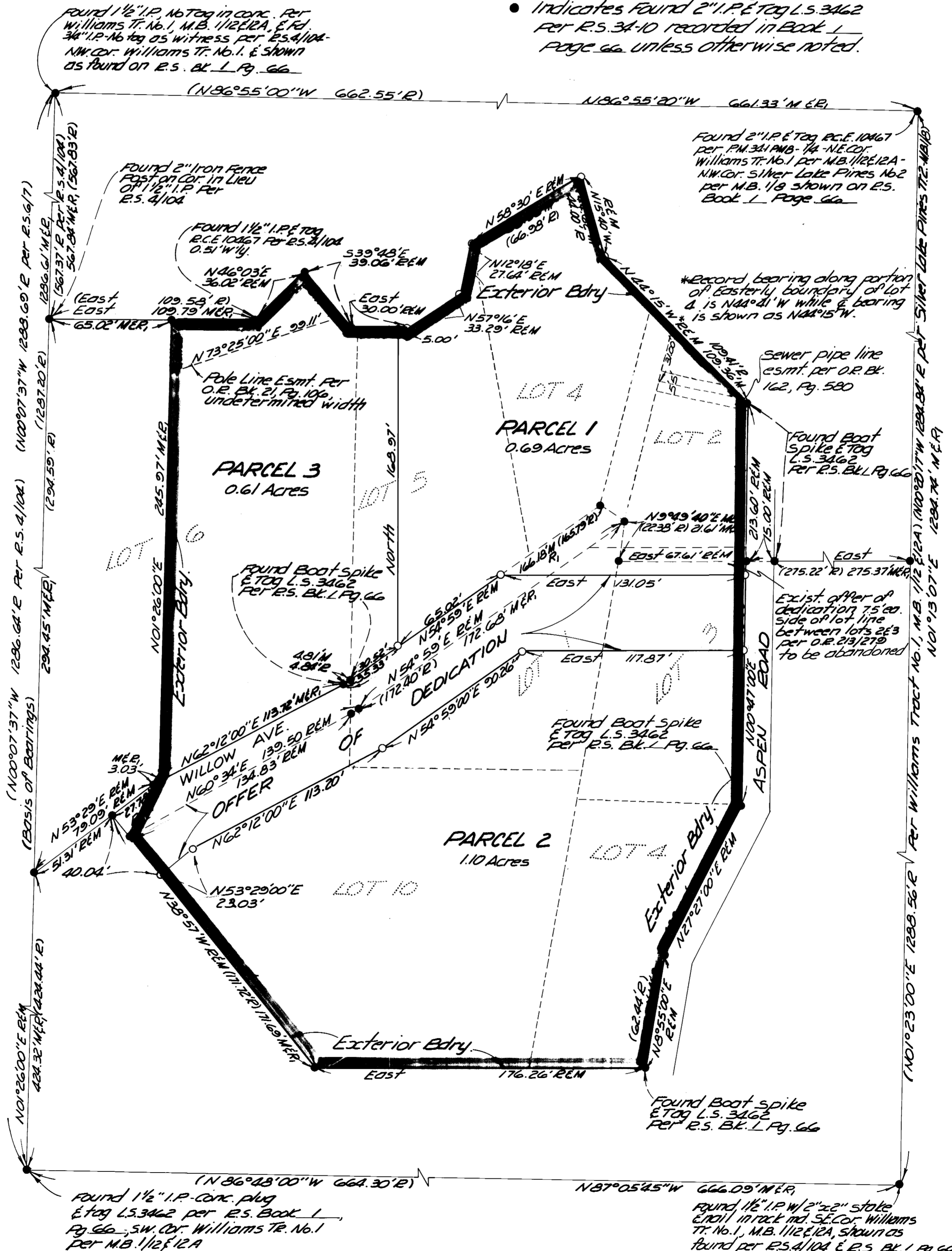

P.M. Vol. 2 Page 59-C