

**10/07/2011 – SP. MTG.**

**ADDITIONAL DOCS**

**ITEM # 1A**

**CAO/RISK MGMT.**

**PROPOSED RESOLUTION**

**AUTHORIZING**

**EMERGENCY REPAIRS @**

**CROWLEY LAKE ROAD**

**SHOP**



# COUNTY OF MONO

COUNTY ADMINISTRATIVE OFFICE  
P.O. BOX 696, BRIDGEPORT, CALIFORNIA 93517  
(760) 932-5415 • FAX (760) 932-5411

Jim Arkens  
County Administrative Officer

Rita Sherman  
Director of Risk Management

October 7, 2011

Honorable Chair and Members of the Board of Supervisors

**SUBJECT--**

Emergency Replacement of the Roof Structures at the Crowley Lake Road Shop.

**RECOMMENDATION –**

Adopt the resolution authorizing the emergency repair of the Crowley Lake Road Shop roof.

**FISCAL IMPACT**

Not to exceed \$60,000. \$100,000 has already been allocated for this project in the 2011/2012 Budget

**DISCUSSION--**

During the storm event on October 5, 2011, it became evident that the roof structures of the County's Crowley Lake Road Shop at South Landing Drive are in such a state of disrepair that substantial quantities of water from the storm were not only leaking throughout the building and into the drywall, but also into electrical conduit and receptacles, posing a clear and imminent danger and requiring immediate action to prevent or mitigate the loss or impairment of life, health, property, or essential public services. Repairs or replacements of such roof structures are necessary to permit the continued conduct of county operations or services and, with winter weather fast approaching, it is necessary to commence such repairs and replacements immediately.

Please contact Rita Sherman at 760-932-5415 if you have any questions.

Sincerely,



Rita Sherman

Director of Risk Management  
County of Mono













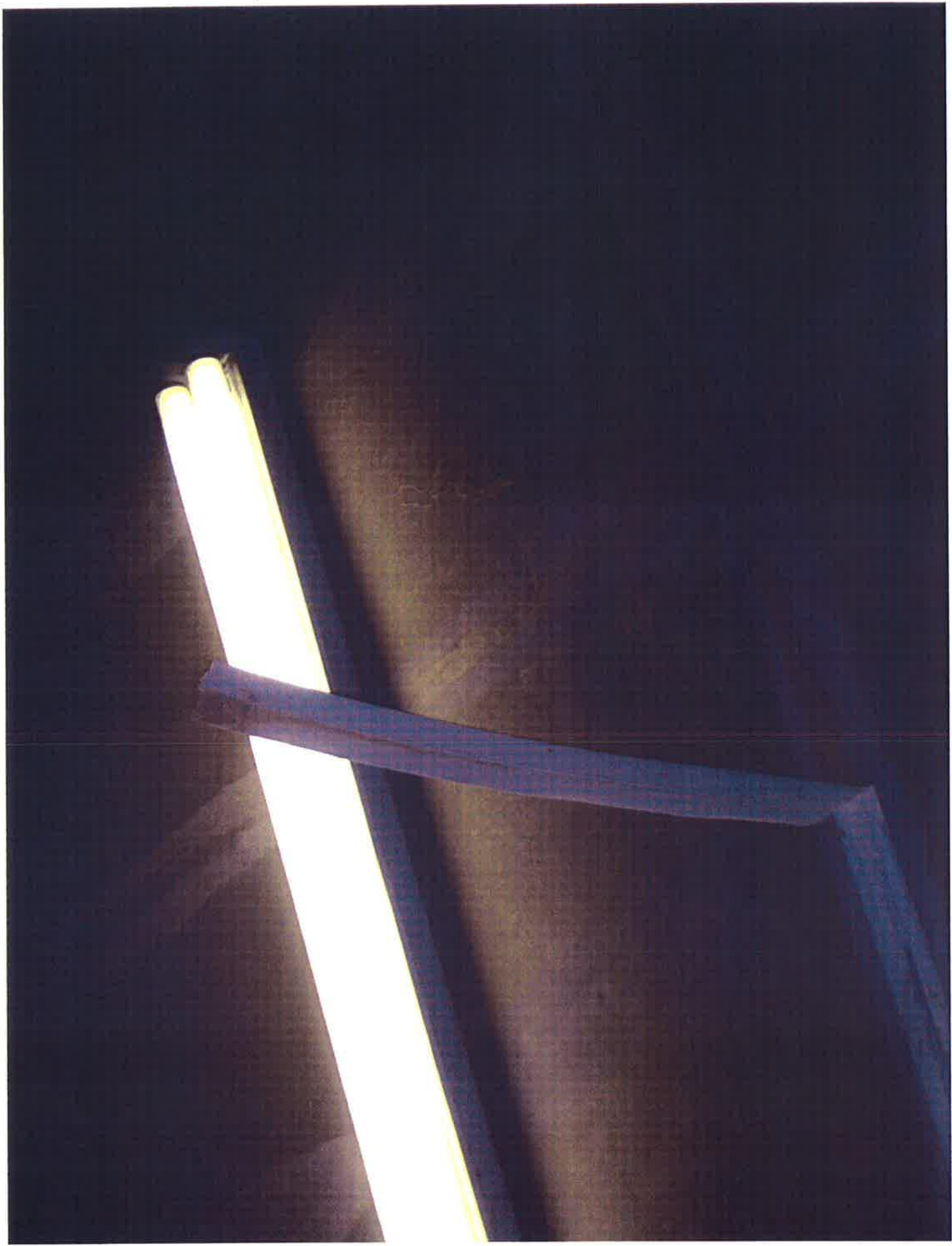





SHARE  
THE

W





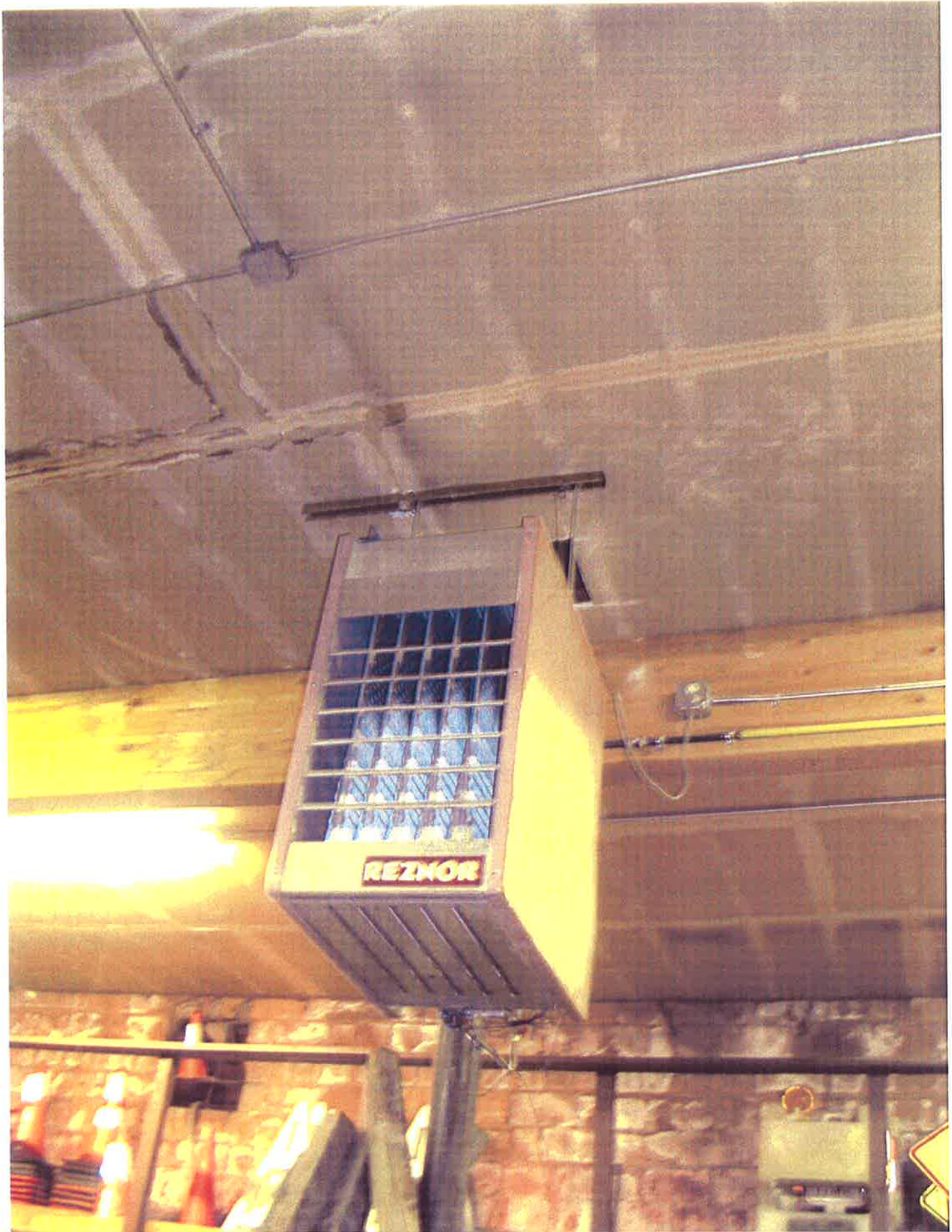



HATCHERY RD  
RD

SHARE  
THE  
ROAD

WATCH  
FOR  
ROCK

