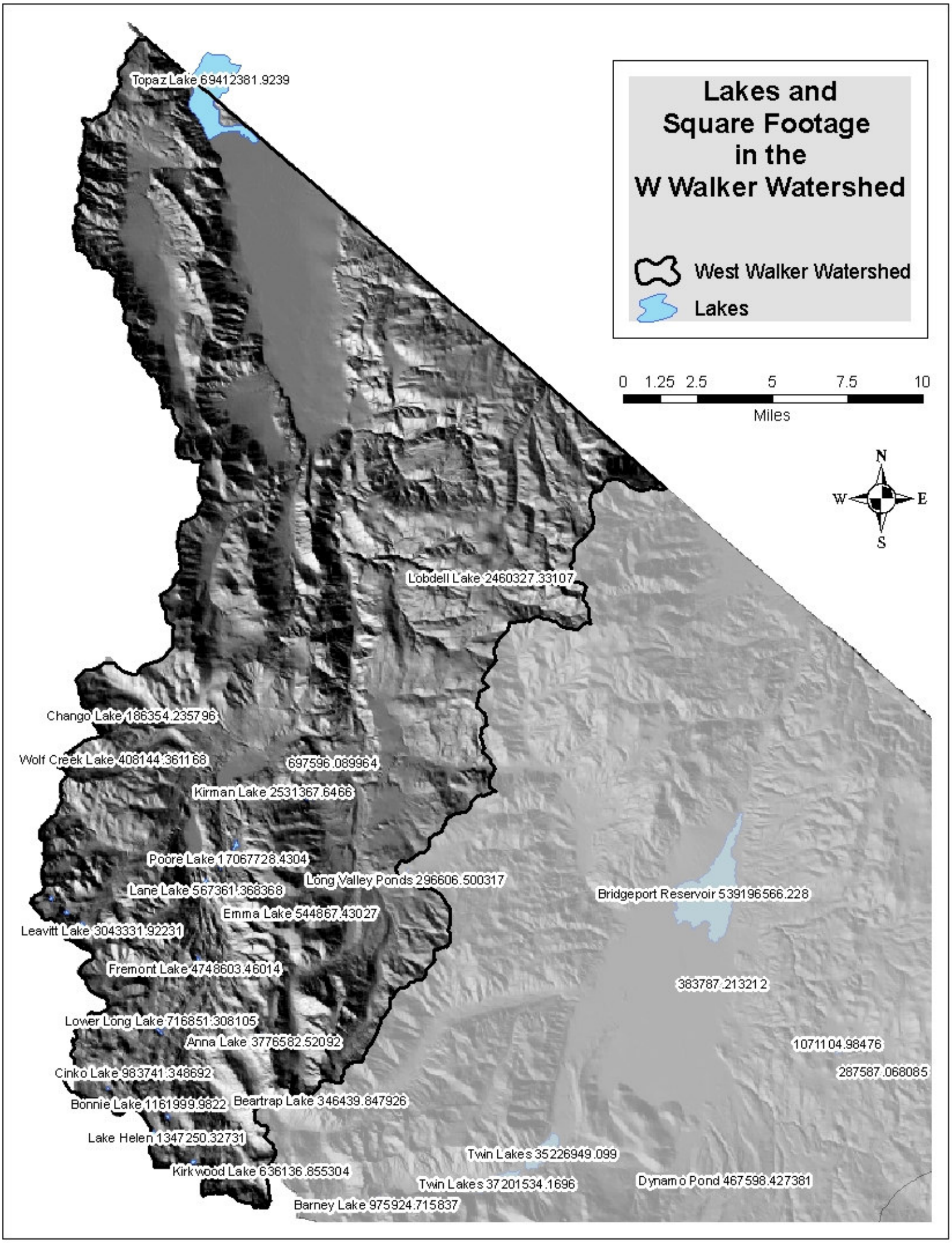
Lakes and Square Footage in the W Walker Watershed
West Walker Watershed
Lakes
0 1.25 2.5 5 7.5 10
Miles
N
W
E
S
Topaz Lake 69412381.9239
Lobdell Lake 2460327.33107
Chango Lake 186354.235796
Wolf Creek Lake 408144.361168
697596.089964
Kirman Lake 2531367.6466
Poore Lake 17067728.4304
Long Valley Ponds 296606.500317
Lane Lake 567361.368368
Bridgeport Reservoir 539196566.228
Emma Lake 544867.43027
Leavitt Lake 3043331.92231
Fremont Lake 4748603.46014
383787.213212
Lower Long Lake 716851.308105
Anna Lake 3776582.52092
1071104.98476
Cinko Lake 983741.348692
287587.068085
Bonnie Lake 1161999.9822
Beartrap Lake 346439.847926
Lake Helen 1347250.32731
Twin Lakes 35226949.099
Kirkwood Lake 636136.855304
Twin Lakes 37201534.1696
Dynamo Pond 467598.427381
Barney Lake 975924.715837