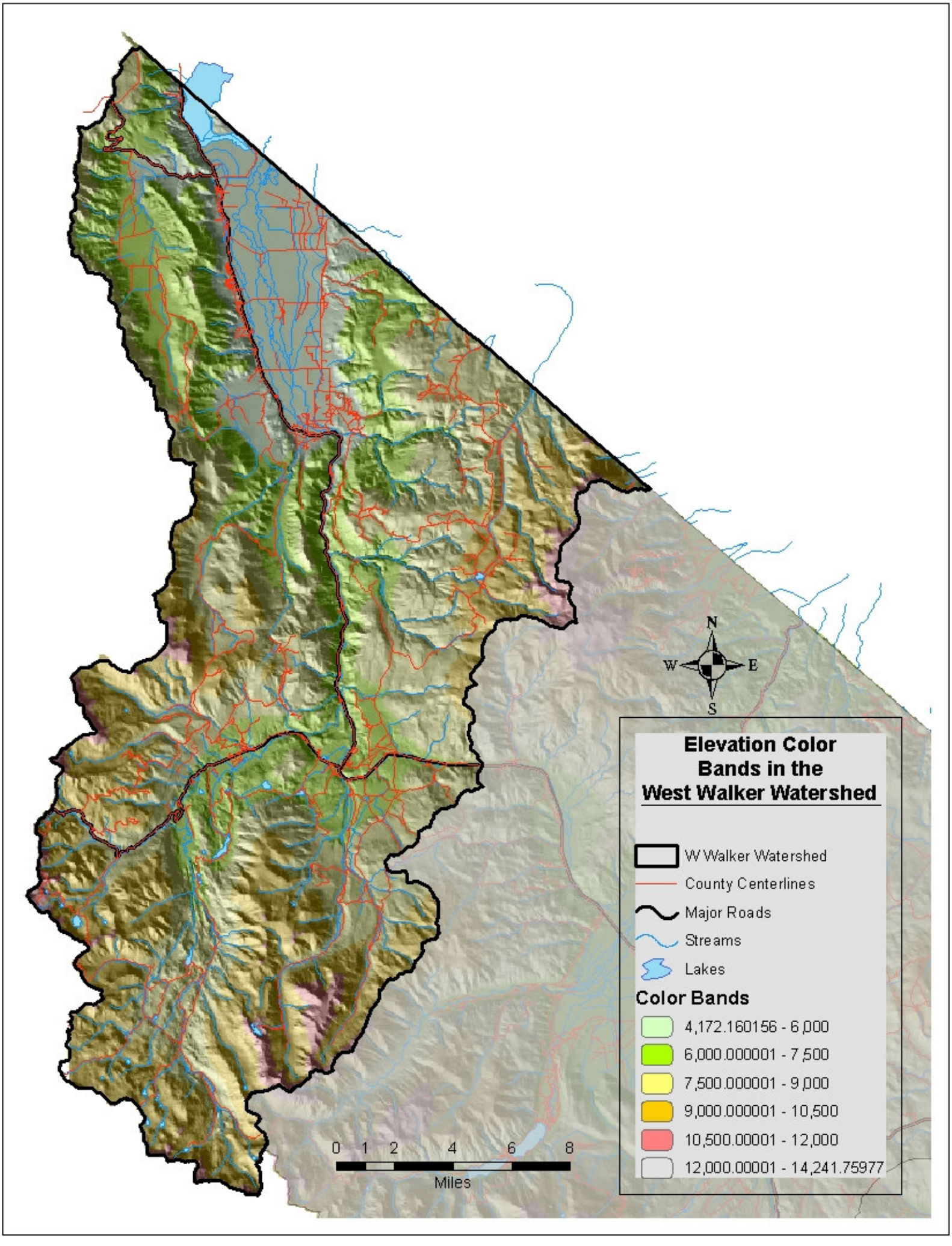
Elevation Color Bands in the West Walker Watershed
W Walker Watershed
County Centerlines
Major Roads
Streams
Lakes
Color Bands
4,172.160156 - 6,000
6,000.000001 - 7,500
7,500.000001 - 9,000
9,000.000001 - 10,500
10,500.00001 - 12,000
12,000.00001 - 14,241.75977
N
W
E
S
0 1 2 4 6 8
Miles